

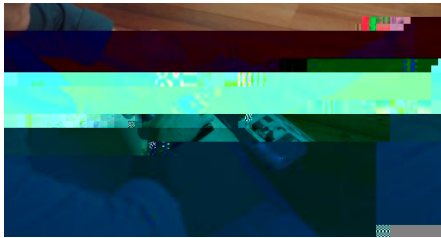

## FIRST Clinical Trial: Step-by-Step guidance on how to deploy your CellaAED®



### Step 1:

Hold the CellaAED® with two hands with the tutorial instructions facing towards you.



### Step 2:

Snap the CellaAED® in half along the centred lined by applying downward pressure. This separates the two electrode gel pads, which are connected by an electrical cable.

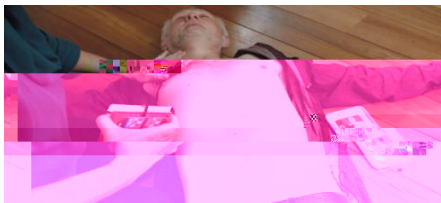

### Step 3:

Applying **downward pressure, firmly** stick one electrode -hand side of their chest.



### Step 4:

Applying a **downward pressure, firmly** stick the other below the left nipple of the patient



### Step 5:

Apply **downward pressure firmly on both electrode pads** and make sure that the entire surface areas of each pad



### Step 6:

Follow the audio prompt voice instructions as directed and **do not touch the patient** unless instructed to do so.

The key message is the importance of firmly pushing down on the CellaAED® device during its application on the patient's chest. Doing so pushes out any air bubbles and ensures the gel pads adhere to the patient's body contours, achieving maximal adhesion.

